Church News

Memorial Methodist Church

Two very significant Holy Communion Services will be held Sunday in the New Sanctuary, when using the New Communion Railing. The services will be most impressive with the element being consecrated on the spacious new Altar. Every member and friend of Memorial is urged to be present for these initial services of Holy Communion with the New Communion Railing.

Reception of New Members will continue for the next several Sundays as the Conference Year comes to a close on June 1st. The pastor will continue the Series of Messages on The Church, speaking for the Communion Meditation on the theme: "The Church Prays Unceasingly." Visitors are always welcome for the Holy Communion Service. The Sanctuary Choir will present a special anthem.

For the Evening Hour of Holy Communion, 7:30 o'clock in the Sanctuary, the minister will have for the theme, "Getting Rid of Fear," and the Chapel Choir, composed of the Young People of the Church, will present special anthems.

During this conference year, since last June 1st, 1961, a total of $24,263.18 has been contributed in cash for the New Building and Furnishings, for which all members and friends of Memorial are to be highly congratulated. Visitors are welcome to visit the church at any time, during the week by contacting either the pastor or Mr. Paul Cawthorne, Caretaker.

Seventh-Day Adventist Church

Lewis A. Stout, Pastor

Sabbath May 5, 1962

Sabbath School at 9:30 a.m.
Worship Service at 11:00 o'clock
Midweek Prayer Service at 7:30.

Red Oak Baptist Church

Rev. Keith Whitehead, Pastor

Sunday School — 9:45 a.m.
Morning Worship — 11 A. M.
Training Union — 6:30 p.m.

SPOUT SPRING BAPTIST CHURCH

Thomas A. Waddill, Pastor

The church welcomes the return of one of its former pastors for services on Sunday, May 6. Rev. Colon L. Godwin was pastor of Spout Spring Baptist Church from 1953 until his appointment as a missionary to Ghana in 1958. Under his leadership the church went full time and grew in many ways. This will be Mr. Godwin's first visit to the church since he went to the mission field.

Activities for the day will be as follows:

10:00 A. M. Bible School.

11:00 A. M. Morning Worship Service. Rev. Godwin will bring the message.

12:30 P. M. Picnic on the church grounds. Each family is asked to bring its own lunch.

7:00: Training Union.

7:30: Rev. Godwin will show slides and tell of his work as a missionary.

The church extends a cordial invitation to Rev. Godwin's many friends in this area to participate in these activities.

Memorial Methodist Church

Rev Richard Bergdoll, Minister

Sunday School, 9:45 A. M.
C. W. Smith, Supt.
Morning Worship, 11:00 A. M.
Sermon: "The Church Prays Unceasingly"
Evening Worship: 7:30 P. M.
Sermon: "Getting Rid of Fear"

Penticostal Holiness Church

Pastor: M. L. Bloodworth

Sunday School at 10 A. M.
Morning Worship, 11 A. M.
Youth Service, 6:45 P. M.
Evening Worship, 7:45 P. M.
Thursday Prayer Meeting at 7:45 P. M.

Revival will begin on May 3, through 13. Mrs. L. B. Edge, of Norfolk, Va., will be the speaker. Services will start at 7:45.

St. Ann's Episcopal Church

Sunday, May 5, 1962

10 A. M. Church School.

11 A. M. Service of Morning Prayer, Dr. F. G. Lankford, Lay Reader, Conducting.

Mr. T. F. Norris has been elected delegate to represent St. Ann's at the Annual Council of the Diocese of Southern Virginia on May 7 and 8, 1962.

APPLEWHITE CIRCLE MEETS

The Applewhite Circle of the W. M. U. of Liberty Baptist Church will meet Monday, May 7, at 7:30 at the church.

Liberty Baptist Church

The Church begins the observance of Christiaan Home Week this Sunday with the pastor bringing two messages on the Christian Home, climaxing this on Sunday, May 13, with the observance of Baby Day. The Nursery and Cradle Roll Departments are registering all the new babies and they will be preseented to the congregation on May 13.

Mr. Adrian Littlejohn, of Louisville, Ky., will be the guest of the church for both services on Sunday. He will lead the congregational singing and bring special music at both services. Mr. Littlejohn will receive his Master in Church Music from Southern Seminary in June.

The re-decorating program continues to move forward. This week the pulpit and choir loft is being rebuilt and the walls will be prepared for painting.

Wednesday:
3:30 P. M. Junior Choir.
4:00 P. M. Primary Choir.
6:30 P. M. Concord Choir.
6:45 P. M. Sunday School Council.
7:30 P. M. Hour of Power.
8:15 P. M. Church Choir.

Appomattox Court House Presbyterian Church

Rev. Milliard Stimpson, minister
Sunday School at 9:50 A. M.
Worship Service at 11:00 A. M.
Choral Music : "Pass Me Not"
Sermon: "For Their Sakes I Consecrate Myself"
Youth Fellowships at 6:30 P. M.

INSTALLATION SERVICE AT PRESBYTERIAN CHURCH

On Sunday evening May 6 the Appomattox group of Presbyterian Churches will have their newly-called minister installed as their pastor. A Commission of Appomattox Presbytery will install the Rev. Millard G. Stimpson as pastor of the Appomattox Court House, the Walker's, and the Stonewall Churches.

A cover dish supper will be served at the Appomattox Church at 6:00 o'clock for families and friends of the three churches. The Installation Service will begin at 7:45 p.m.

The Rev. James F. Merrin, Field Secretary of Home Missions of Appomattox Presbytery, will preside and propound the constitutional questions. The Rev. Dr. John B. Cunningham, pastor of the Cascade Presbyterian Church, will preach the sermon. The Rev. Dr. W. Twyman Williams, former pastor of the Appomattox group, will charge the new pastor. The Rev. P. Cary Adams, pastor of the Cumberland and Brown's Churches, and pastor of Mr. Stimpson's home church, will charge the congregation. Elders T. DeWitt Evans, W. E. Inge, and Martin Kraus will also serve on Presbytery's Commission.

Mr. Stimpson comes to Appomattox from Clarksville, Va. where he served as pastor of the Clarksville Church for five and a half years. He is married and he and Mrs. Stimpson have two children, Gray and Jean, aged 6 and 3.

The public and all friends of the Appomattox group of Presbyterian Churches is cordially invited to this service of Installation.

ELEMENTARY SCHOOL CAFETERIA MENU

Monday, May 7th: Cream of tomato soup with crackers, 1-2 Pimiento cheese sandwich, Potato chips, Cherry roll, 1-2 pint milk.

Tuesday, May 8th: Oven brown pork with gravy, Whipped potatoes, Mixed greens, Fruit cup, Hot yeast bread with butter, 1-2 pint milk.

Wednesday, May 9th: Spaghetti with meat sauce, Oven brown squash with onions, String beans, Hot corn bread with butter, Ice cream, 1-2 pint milk.

Thursday, May 10th: Hot dog or roll with dressing, Cole slaw and Sauerkraut, Potato salad, Vanilla pudding, 1-2 pint milk.

Friday, May 11th.: Meat loaf with home made whole wheat bread toasted with butter, Candied sweet potatoes, Green peas, Fruit Jello, 1-2 pint milk.

CANCER FUND APPEAL

Through Memorial Gifts to the Cancer Fund, many people are establishing a living memorial to friends and loved ones. When memorial gifts are made to the Cancer Fund, the donor is helping to open new doors to better ways of coping with the disease.

Mrs. Frank Chuchek, Chairman of the Appomattox County Crusade Fund, reports that there were around 15 memorial gifts made during the year 1961. This year, only one memorial gift has been made.

Every memorial gift, whether large or small, gives material aid to cancer research programs and will help to boost the Cancer Fund in this County. The Cancer Fund goal of $1200.00 has not been reached and Cancer Crusade workers urge that donations and memorial gifts be turned in to Mrs. Mary S. Hudson, Treasurer, Appomattox Va. Memorial gifts can be made at any time during the year.

Colored Dots

The general public is cordially invited to attend the annual Ladies Day program at the Galilee Baptist Church this first Sunday in May at 3 p.m. The Mount Airy Baptist Church pastor and choir will be the special guest. The literary program will be funished by the members of the Pastors Aid Club of the church. Ladies clubs from several local churches have been invited to take a part in the program.

A large crowd of patrons attend ed the regular Carver-Price P.T.A. last Monday evening at 7:30. The Rev. Johnnie Paige presided. Plans were adopted for the annual patron of the year contest. Each church community will be asked to support a man as its patron for this 1962 "Patron of the Year Contest". Special committees were appointed to contact each church in the county in selecting its patron and be in a position to report at the next P.T.A. meeting. The folowing officers were elected for another two year term: Pres., Johnnie Paige; First Vice: Deacon Frank Johnson, Second Vice, Mr. Lisdensy Marshall; Secretary, Mrs. Ethel Turner, Asst. Secretary, Mrs. Lisdensy Marshall; Treasurer, Mrs. Mary Tanner; Chaplin, Mr. Lacey Webb. The final meeting of the school year will be a social for all of the parents and their friends. A special program will be the entertainment feature.

The East and West Bound Sunday School Union met with Gravel Hill Sunday School of Huddsville last Sunday. The president, Rev. R. Q. Lawing, presided. The program began at 10 A. M., with Sunday School being conducted by the union. The first session began at 11:15. After the roll call and the reading of the minutes and the letters by the various delegates, a special sermon was delivered by the president. The offering was taken by deacons Daniel, Walker and Flood. Dinner was served at 1 P. M. The afternoon session began at 2 P. M., with the vice-pres ident, Percy Johnson presiding. Devotionals were conducted by the chaplain, deacon W. A. Jones. The Quiz Program was conducted by Mrs. Ora Smith. Representatives from each school took part. The youth program was very interesting. A total offering of $62.45 was taken during the day.

Plans are nearly completed for the annual Men's Day program of the Galilee Baptist Church on the third Suuday evening in May at 8 P. M. The program will be sponsored by the Galilee Men's Club.

Renew your subscription.

R. D. ROBINSON FURNITURE EX

Mr. Richard Rob son Furniture, Ap tending the South Exposition Building North Carolina.

Bonn demanding auto industry.

Rightists attack Salan's arrest.

Arab leaders ap Palestine issue.

Mother's Day co May 13.

Dial 352-2811

PRIN
ANY Q
BEST Q
THE TIMES-
Appomattox

Investment for Growth

Industrialist Asks Aid for American Worker's Fight for Economic Life

Americans are not successfully meeting world competition in very many places, a Pittsburgh industrialist, E. J. Hanley, declared in a recent speech before the Economic Club of Detroit. Hanley, president of Allegheny Ludlum Steel Corp., pointed to effects of short-sighted, modernization-killing tax laws as "the biggest single deterrent to modernization of the American industrial plant."

Sixty-two years ago, American locomotives, running on American rails, whistled past the Pyramids and across the long Siberian steppes, Hanley recalled. They carried Hindoo pilgrims from all parts of their empire to the sacred waters of the Ganges. We were successful then in meeting competition everywhere. Quoting a treasury official of the day, Hanley said America sent coal to Newcastle, cotton to Manchester, cutlery to Sheffield, potatoes to Ireland, champagne to France and Rhine Wine to Germany.

In contrast, today all Americans seek a way to meet world competition raising the question of newer, modern machinery.

"Our foreign friends in steel average newer machinery than we do, largely because it has been necessarily built new from the ground up, due to war destruction and the Russians carrying it off bodily," he said.

50-CENT DOLLARS

Charging that the short-sighted, modernization-killing tax laws of the United States have proved to be the biggest single deterrent to the modernization of the American industrial plant, Hanley said they must be changed. We have the most restrictive rules of any industrialized country, he continued, and consequently find ourselves replacing 1945-50 equipment with the 50-cent dollars of 1962.

Finding it necessary to obtain new capital to replace losses in our capital structure, he cited the alternative as letting the modernization of plants and equipment, so badly needed in the competitive battle, await a "better year".

With an estimated 100 billion dollars worth of industrial plant and equipment obsolete now, another 60 billion dollars worth will become obsolete by 1970, according to Hanley.

Foreign competitors are installing new plants and equipment at unbelievable speed, observers report, as they beat us at our own game of cost reduction. A recent study of Dr. Simon Kuznets, carefully documents the effects of past high-level Federal budgets on our economy's capital accumulation. In brief, the study showed that in recent years national economic growth in the U. S. has been stunted — not by any shortage of investment opportunities — but by a shortage of savings available for investment. Income and savings declined relative to national product, largely because of rising tax rates.

MUST REDUCE COSTS

The largest single element in cost of most products today is labor. To obtain low cost, Hanley said modern plants and highly productive labor must combine to reduce high hourly employment costs. These high hourly costs require the use of every bit of ingenuity we can muster to change methods, designs, and equipment to help workers increase their productivity. Besides, the individual workman must get to understand he is truly in competition. We must rekindle in him the same "intense desire" to do a job that our foreign friends show in their work.

E. J. Hanley

"These matters — modernization of plant, freeing of funds to encourage investment, lower labor costs — are of importance to every person in this country," Hanley stated. Besides being part and parcel of our ability to meet foreign competition within our borders, they are fundamental to selling our own products in foreign markets, an absolute necessity in maintaining the integrity of the Dollar.

Steady seepage of our gold reserves, which amounted to 2½ million dollars a day in 1961, won't let us easily forget need for discipline, Hanley declared.

He pointed to the fallacy of the theory that advances in productivity should be passed on to the few, in higher labor costs, rather than to the many, through lower prices. Lower prices would pass the advantage not only to those in manufacturing, but to those in agriculture, the service industries and in the professions. In addition, to passing of advantages of productivity to just a few, the productivity wage increase idea opens flood gates and undoes the objective of lowering cost so essential to our nation's success in the world markets.

The most secure workman works for the company with the lowest costs and, therefore, with the highest profit in an industry, Hanley concluded.

The Times-Virginian
Is on Newsstand Sale
5c Per Copy
at
West End Market

Sneed's Pharmacy
Route 460 Next to West End Market

Parkway Texaco Station
Route 24 - "Jim" Conner, Mgr.

Spencer Drug Store, Inc.

West End Esso
M. J House, Prop.

G. P. Brannan's

Norman H. Jones
Spout Spring, Va.

Guill's Esso Service Station
No. 2

Times-Virginian Office

If You Wish To Be A Newsdealer Contact This Office

Hixburg

Hixburg, May 1.- Mrs. Margie ...ington is all smiles with anticipations of flying to Germany. She received a letter from her husband, ...t. Robert Walker Covington, who ...stationed there, and likes the ...ntry very much. As soon as he can get some time ..., he will hunt a place for them ...live. Already, she has started to ...k, and is weighing her luggage.

Pvt. Lester Goin, son of Mr. and ...s. DeWitt Goin, is finishing his ...ic training at Fort Jackson, S. ... and is expected home this week... After a 14-day leave, he will ...re-assigned.

Mrs. Jenny Young, who spent the winter with her niece, Mrs. Rob Martin, returned to her home near Prospect on Thursday.

Gene Sears became ill on Wednesday, and was taken to the Baptist Hospital in Lynchburg.

David Phillips is attending to Gene's dairy farm work.

Mr. Hunter Baldwin had improved enough to come home from McGuire Hospital on Friday. He is to return after two weeks for a check-up.

Mrs. Louis Flynn, the former Margaret Ann McPhillips, and two sons, Johnnie and Ronnie, of Norfolk and Mr. and Mrs. Pat McPhillips, of Catharpin, Va., were Sunday guests of Mr. and Mrs. Ed McPhillips.

Mrs. Jacqueline Hix, Bernard and mother, Mrs. Nicholas Hix, both of Wise, and Mrs. Cook Hix, of Prospect visited the Willie Hixes on Wednesday.

On Sunday, Mrs. R. H. Oliver returned from visiting her son in Maryland. She is now the guest of Mrs. John Hix.

Mr. and Mrs. Ernest Harwood, of Farmville were supper guests of Mr. and Mrs. William Hix, III, on Sunday evening.

Richwood

Richwood, May 1.- Mr. and Mrs. G. I. Watt visited friends in Washington last week.

Mrs. R. E. Hicks is visiting her son in Washington at this time.

Mrs. Curtis Snow and children were supper guests of Mrs. Leo Welsh Saturday.

Mr. and Mrs. Willie Pugh and daughter, Brenda, and Mrs. Johan Fleshman visited Mr. and Mrs. Charlie Page Sunday.

Mrs. H. C. Martin and Mrs. Douglas Martin and daughter visited Mrs. Alpha Carter one night last week.

Mr. and Mrs. H. L. Hamlett and daughter visited Mr. and Mrs. H. C. Martin Sunday.

Mr. and Mrs. Lewis Stout and children visited Mr. and Mrs. G. I. Watt Monday.

Mr. Carl Paulette visited Douglas Martin Monday night.

Mrs. Ruth Cordell visited Mr. and Mrs. Bobby Shupe last week.

Rocks

ROCKS, April 30 — Farmers would like to see some rain now so they could plant corn.

Mr. and Mrs. Stanley Roach and Mr. and Mrs. Glenn McIntosh and girls were visiting the formers parents, Mr. and Mrs. Robert Roach, Easter Sunday.

Mrs. Otis Ranson who was sick last week is better.

Lloyd Richardson was on his vacation last week.

Mrs. E. M. Almond of Lynchburg spent last week with her father, A. T. Anderson, also, Steve Moore spent the week-end in the same home.

Johnny Roach was at Pamplin Friday afternoon.

Cassie Baldwin spent the weekend with her aunt, Mrs. Maude Wilkerson at Southside Hospital.

Mrs. Toby Inge and children and Mrs. Mildred Inge were visiting friends at Pamplin awhile Thursday night.

Mr. and Mrs. Donald Penny (nee Mary Lou Dickerson) are all smiles. It's a girl, Sharon Lynn, born at Va. Baptist Hospital on April 27.

Ryland Taylor, who has been spending a 14 day leave with his parents, Mr. and Mrs. James Taylor, will return to Fort Jackson, S. C. this week.

Friends are glad to know Clyde Dickerson returned home Sunday from a hospital in Richmond after an operation.

Samuel and Christine Dickerson went to Lynchburg Sunday afternoon to see Mrs. Donald Penny and the new baby.

Mrs. Etta Orange is spending this week with her neice, Mrs. J. C. Stedman, of Spout Spring.

Home Agent's Schedule

Week of May 7 - 11

Monday, May 7: WFLO, 9:30 A. M. Office - P. M.

Monday, May 7: Country Lane Club meets at 7:30 P. M. with Mrs. C. J. Hunter; Mrs. Cralie Martin, co-hostess.

Tuesday, May 8: Appomattox Elementary 4-H; 5 groups.

Wednesday, Thursday, Richmond, Virginia Rural Electrification conference.

Thursday, May 10: The Stonewall Club meets at 2 P. M., with Mrs. Martin Kraus.

Thursday, May 10: Clover Hill Club meets at 7:30 P. M. with Mrs. Eleanor Conner.

Appomattox is a growing town.

The $64 question is how much money does it take to satisfy the needs of a modern family.

It is a rare thing to meet a man who, never having made one, knows just how to make a fortune.

Drive carefully and avoid the sorrow that will come to you if you cripple a child for life.

Where in all the world can you go and find a better place which to live than Appomattox!

GIANT SIZE SALE

Helena Rubinstein
5 Color-Tone Shampoos
ADDS COLOR HIGHLIGHTS AS IT CLEANS

Right now you can buy the giant 12-oz. size plastic bottle of famous Color-Tone Shampoo for only 1.50!

Color-Tone is a rich shampoo with color highlights that accents the color of your own hair as you wash it "singing" clean. Choose from Blonde-Tone, Brown-Glow, Brunette-Tone, Red-Head, Silver-Tone.

Stock-up now, limited *time* only. Plus tax.

Spencer Drug Store, Inc.
Appomattox Virginia

SEEK PROFESSIONAL ADVICE
Not Glasses At a Price
FOR COMPLETE EYE CARE
Consult Your EYE PHYSICIAN
Then See Your GUILD OPTICIAN
GUILD Rx OPTICIANS
A. G. Jefferson
Ground Floor
Allied Arts Bldg.
REGISTERED OPTICIANS
Lynchburg, Va.

"All in favor of the BANK as the place to save..."

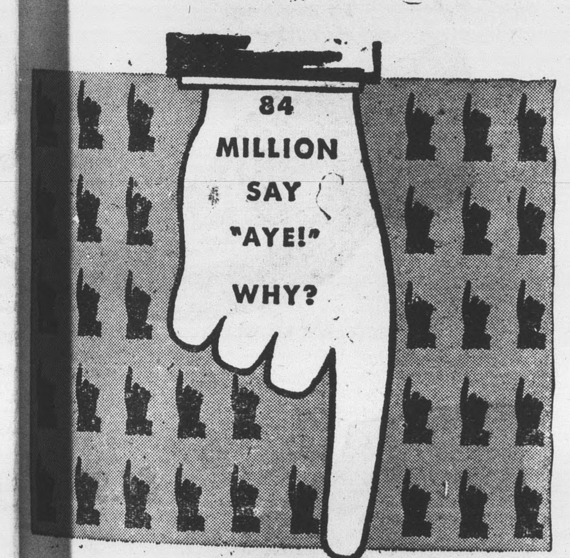

The safety, the availability of banked savings dollars; the earnings—without the depositor's having to invest; the full-scale service, the experienced helpfulness—these are five mighty good reasons. We invite *you* to save at *our* bank!

4% on SAVINGS DEPOSITED one year or more

3 1/2 % on Savings Deposited less than one year

THE BANK of APPOMATTOX
Member Federal Deposit Insurance Corporation
APPOMATTOX VIRGINIA

Mister PART-icular says ...

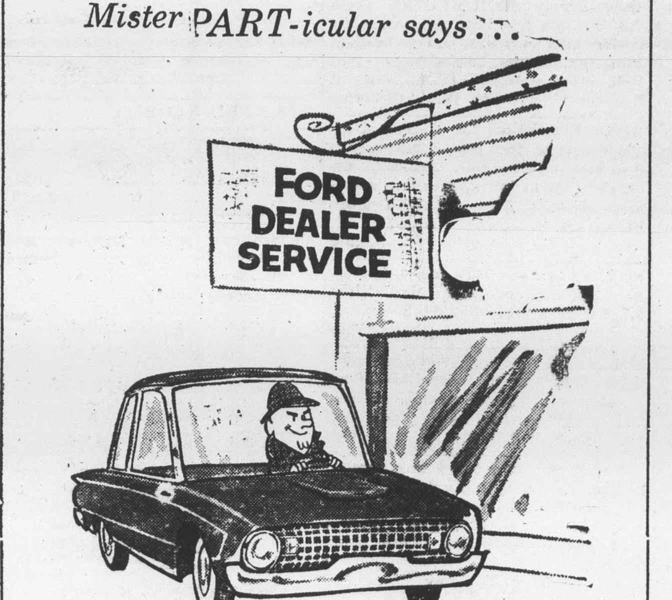

PAMPER YOUR FORD WITH
FORD DEALER SERVICE!

Bring your Ford to us for the kind of service that keeps a Ford *all* Ford! That means we use Genuine Ford Parts—the exact duplicates of original equipment parts. It means our mechanics are Ford service *experts*—they work on Fords all day, *every* day. It means we've got Ford factory-approved tools designed to get Ford service work done right the first time—and *on time*. It means you can't do better for your Ford—or for yourself! Come in and see.

F.D.A.F.

QUALITY CARE FOR QUALITY CARS!
GRINELS MOTOR CO.
VA. Dealers License 729 RT. 460 - Dial 352-2121
APPOMATTOX VIRGINIA

Lura-Fly by LuraLight
FLY KILLER

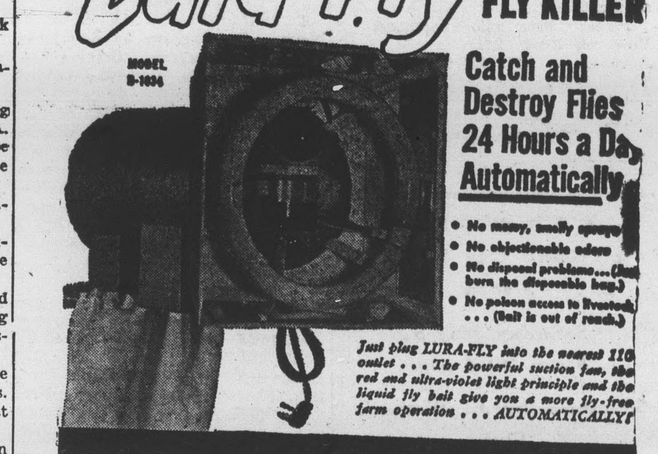

Catch and Destroy Flies 24 Hours a Day Automatically

- No messy, smelly sprays
- No objectionable odors
- No disposal problems ... (Just burn the disposable bag.)
- No poison access to livestock ... (Bait is out of reach.)

Just plug LURA-FLY into the nearest 110 outlet ... The powerful suction fan, the red and ultra-violet light principle and the liquid fly bait give you a more fly-free farm operation ... AUTOMATICALLY!

Now you can rid your milking parlors, farrowing pens, barns and other enclosed areas of up to 80% of their present fly population. The new LURA-FLY works on the same principle as the proven LuraLight, the original automatic bug killer. However, LURA-FLY is specifically designed to catch and destroy nearly all varieties of flies. LURA-FLY uses an additional red light source PLUS any highly concentrated liquid fly bait such as the newly developed Diazinon. The bait plus the famous LuraLight bug killing principle enable you to actually outsmart, catch and destroy flies ... AUTOMATICALLY! The special dispenser-reservoir will keep your LURA-FLY filled for a week or more without attention. And LURA-FLY will operate 24 hours electrically for just pennies. LURA-FLY comes to you complete. Once you have it installed you'll spend far less time and effort on fly control than ever before.

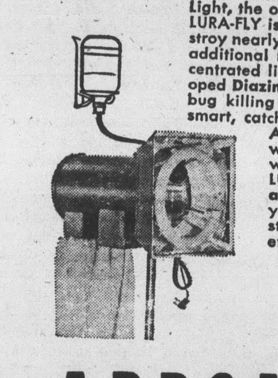

APPOMATTOX
Truck & Tractor, Inc.

SPECTACULAR
NEW HOUSE PAINT
The Greatest Advance in House Paint in 50 Years!

FOR WOOD OR MASONRY

SHERWIN-WILLIAMS
A-100* LATEX HOUSE PAINT
PERFECT FOR CLAPBOARD, STUCCO, CEMENT, BRICK, SHAKES, SHINGLES (WOOD OR ASBESTOS).

- Lasts years longer
- Blister resistant when surfaces are properly prepared
- Dries dust-free, bug-free in 30 minutes
- Clear, rich colors are permanent

*Trade Mark

SPECIAL NOTE to owners of houses with blistering or paint-peeling problems. This paint is your solution if proper attention is given to surface preparation.

Poe Hardware Company
Appomattox, Va.